

THE ORGANIC WASTE BIN IS FOR

**all biodegradable waste from the kitchen,
for example leftover or spoiled food.**

- ✓ Fruit and vegetable peelings
- ✓ Cooked and raw foods
- ✓ Fish and meat leftovers
- ✓ Food scraps
- ✓ Teabags, coffee grinds and coffee filters
- ✓ Nut- and eggshells
- ✓ Dairy products (not liquid)
- ✓ Grass cuttings, clippings, twigs, weeds

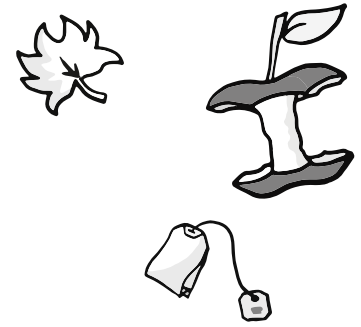

To collect moist organic waste:

- ✓ Paper towels, paper bags
- ✓ Newspaper

THE ORGANIC WASTE BIN IS NOT FOR

**any waste that is of non-biological origin,
for example plastic, glass, metal or paper.**

- ✗ Plastic, plastic bags
- ✗ Glass
- ✗ Metal
- ✗ Packagings
- ✗ Leather and clothing
- ✗ Diapers
- ✗ Vacuum cleaner bags
- ✗ Cat droppings,
other animal droppings
- ✗ Medication
- ✗ Paper, cardboard and magazines
- ✗ Remnants of tobacco, e.g. ash
- ✗ Wood products and wood wool
- ✗ Rocks and bricks (from the garden)

